

STURBRIDGE LAKES ARCHITECTURAL CONTROL COMMITTEE

APPLICATION FOR CHANGE OR ALTERATION

NAME Christen Blasberg DATE 4/22/19

ADDRESS 40 William Feather Dr PHONE 856 261 2325

EMAIL cblas@comcast.net
(your address will be added to the email alert list and you will receive approval notification by email)

Note: This completed form will be available for viewing on theLaker.net

- 1. Draw a simple sketch below to indicate location, dimensions, materials, color and other pertinent information, or attach a copy of your plans.
- 2. Attach a copy of your lot survey on which you have drawn (to scale) the structure.
- 3. Submit 1 copy each (except swimming pools) of the following: this form, any plans, your lot survey
- 4. For swimming pools only, 2 copies of the following: this form, lot survey, pool plans, landscape plans (existing and proposed), soil erosion plan, and wastewater disposal plans (backwash and draining)
- 5. For tree removal and other landscape changes, on lot survey mark location of ALL trees noting the ones you wish to remove and why. Also, lightly shade all areas of property left 'undisturbed' to show compliance with our 20% undisturbed natural vegetation per Article V, Section 1. (p) of the C & R's.

Any questions call the Management Office: 888-884-8490

See attached survey

PLEASE MAIL COMPLETED APPLICATION TO:
Sturbridge Lakes Architectural Control Committee
c/o MAMCO
14000 Horizon Way, Suite 200
Mt. Laurel, NJ 08054



owner signature
Owner grants permission to Architectural Committee and/or SLA Trustees to enter property to inspect proposed site.

- NOTES:
- 1. Resident is required to obtain all Voorhees Township, state, and any other necessary permits. Call 429-0647
 - 2. Applications cannot be processed unless residents are current in their Association Dues
 - 3. Residents should be advised that if an architectural matter must be referred to the Association attorney, the attorney's costs will become the financial responsibility of the homeowner.

APPROVED UNCONDITIONALLY _____
APPROVED CONDITIONALLY _____
(See Attachments)
REJECTED _____
(See Attachments)

Chairperson

Date

Property Manager

Date

_____ Application cannot be processed because Association dues are delinquent. Please resubmit after dues are paid.

Manager

Date

Louise
Stratford
Model

Paint +
Shingle
will
match
color
of house



[Handwritten signature]

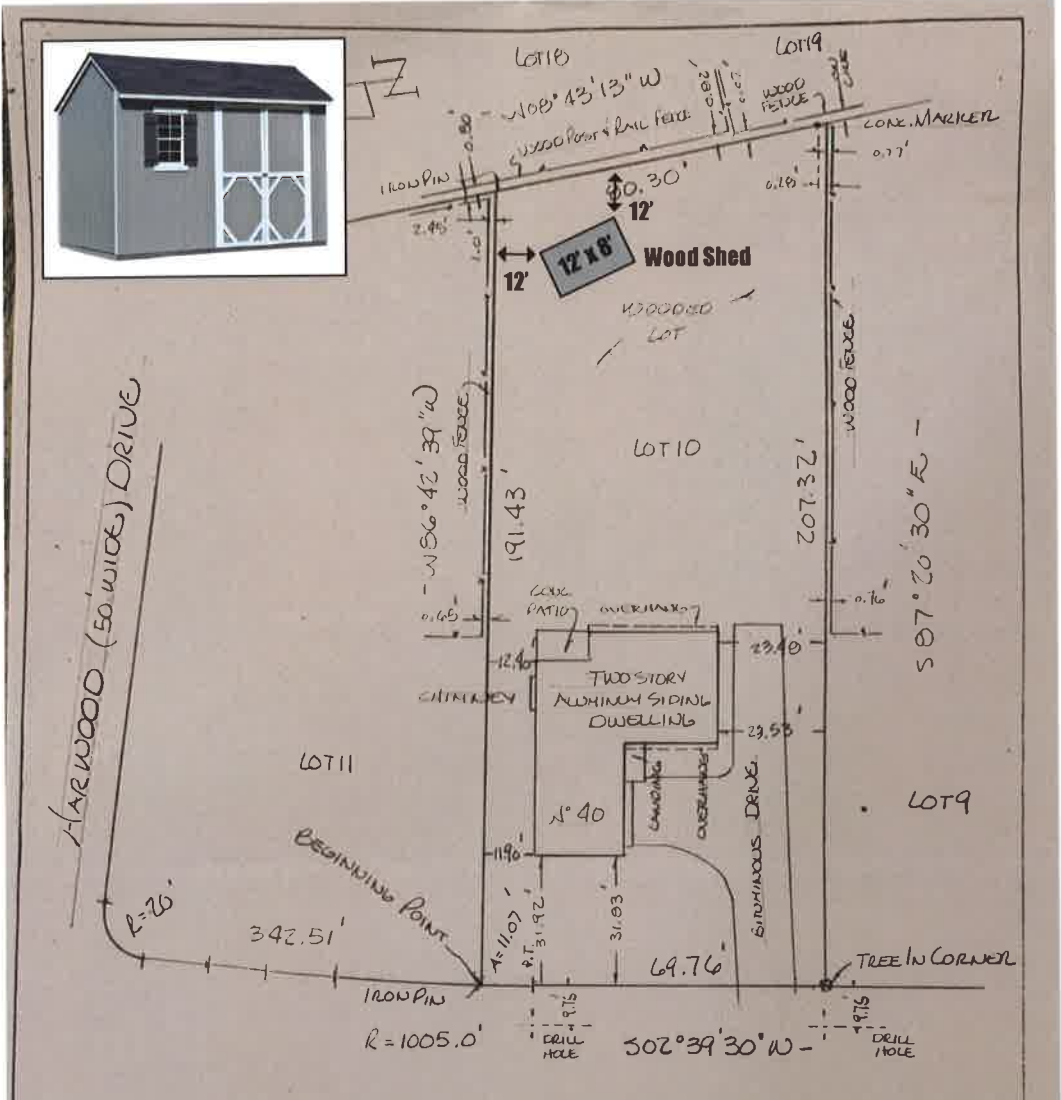

NOTE -
WILLIAM FEATHER (60' WIDE) DRIVE
PARCEL SURVEYED BEING LOT 10 BLOCK 229.07 PHASE #1 SECTION 4 THE LAKES AT KENILWORTH ALSO BEING LOT 10 BLOCK 229.07 TAX MAP TWP. OF VOORHEES

PIH MORTGAGE SERVICES, INC., ITS SUCCESSORS AND/OR ASSIGNS FOUNDATION TITLE, LLC

CHRISTIAN BLASBERG
TO MITCHELL BLASBERG

Walter H. Macnamara Assoc., Inc.
Professional Land Surveyors
Certificate of Authorization 24GA28052300
813 Haddon Ave., Collingswood, NJ 08108

any Insurer of Title relying hereon and any other party in interest

In consideration of the fee paid for making this survey, I hereby certify to its accuracy (except such easement, if any, that may be located below the surface of the lands or on the surface of the lands and not visible) as an inducement for any Insurer of Title to insure the title to the lands and premises shown hereon. Responsibility limited to current transaction.

[Signature]
RICHARD S. HUMPHRIES
P.L.S. N.J. LIC. 34859
DATE OF SURVEY June 5, 2008

Survey of Premises
N° 40 WILLIAM FEATHER DR.
TOWNSHIP OF VOORHEES
CAMDEN
Scale - 1" = 30' Co. New Jersey
491-68

856-854-5229